

Plat of Survey

Being known as a part of Outlot No. 9 located in the Northeast quarter (1/4) of Section 20, Township 6 North, Range 3 East, City of Bryan, Pulaski Township, Williams County, Ohio.

For... City of Bryan to DFP Properties of Ohio, LLC

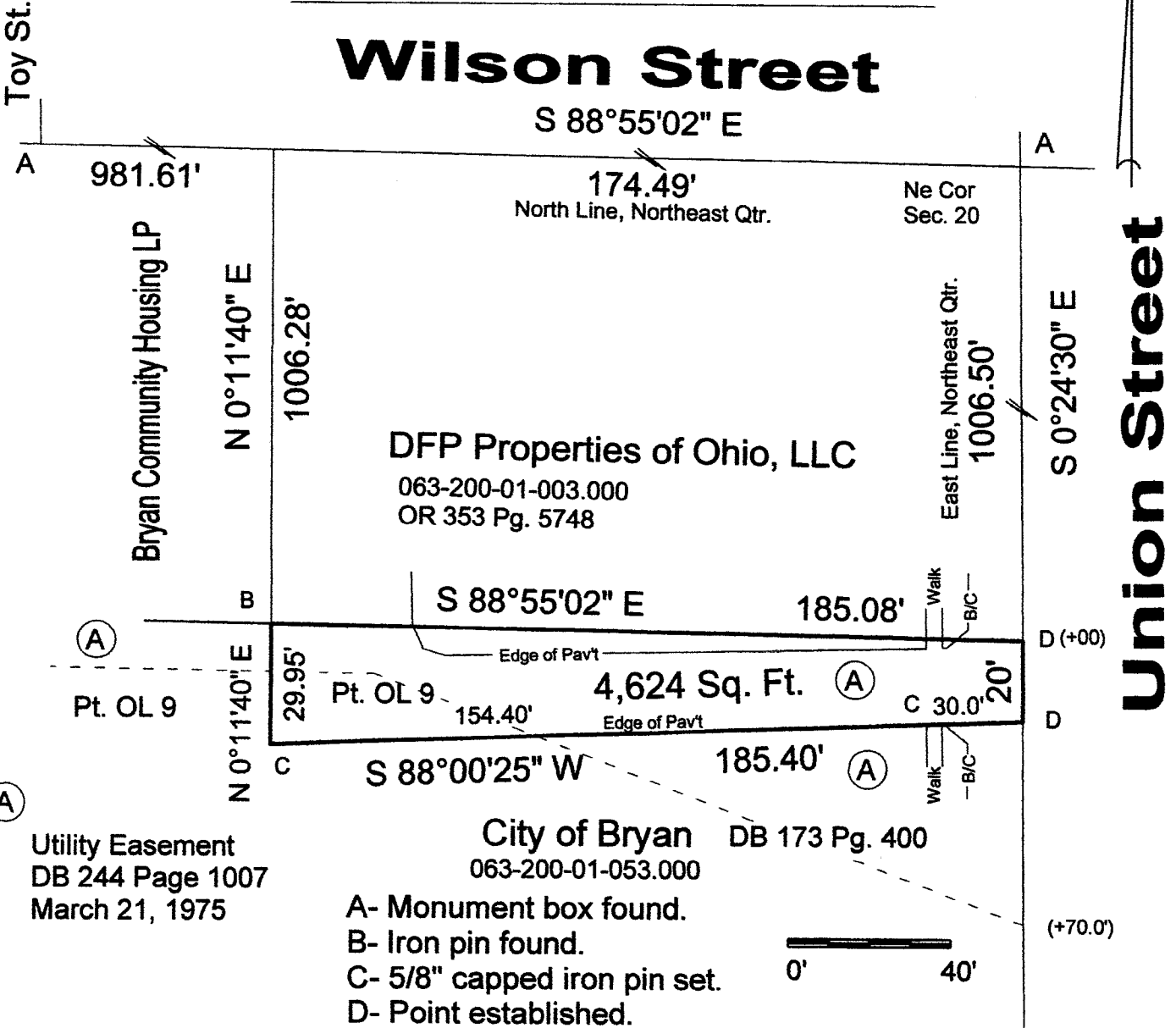

I do hereby declare that I surveyed the premises and prepared the above plat and that said plat is correct to the best of my knowledge and belief.

All dimensions are shown in feet and decimal parts thereof. This survey has been recorded in Volume 8B Page 054 of the Williams County Record of Surveys.

1 C - - 3-5-24
Thomas J Henry, Registered Surveyor No. 6787

